

ANDALUCIA 6LT TDL

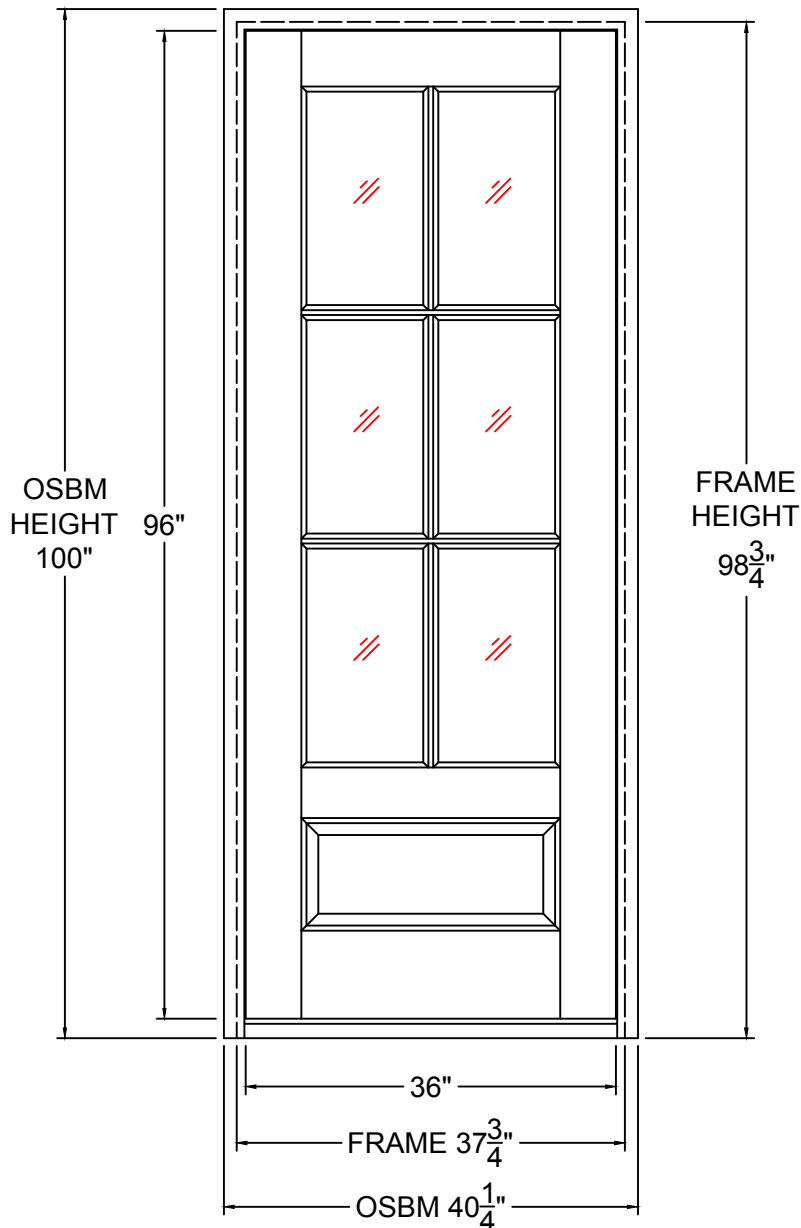

MAHOGANY 1-3/4" STAIN GRADE

RO: 38-1/2" X 99-1/2"

| | |
|------------------|---|
| GLASS | CLEAR BEVEL <input type="checkbox"/> FLEMISH <input type="checkbox"/> OTHER (CUSTOM): _____ |
| JAMB SIZE | 4-9/16" <input type="checkbox"/> 6-9/16" <input type="checkbox"/> OTHER (CUSTOM): _____ |
| EXT TRIM | (2") 180 BRICKMOULD APPLIED <input type="checkbox"/> LOOSE <input type="checkbox"/> (5/4 X 4) FLAT S4S EXT. TRIM (UPCHARGE APPLIES) APPLIED <input type="checkbox"/> LOOSE <input type="checkbox"/> |
| HINGES | ORB (BLACK) <input type="checkbox"/> SATIN NICKEL <input type="checkbox"/> OTHER: _____ |
| SILL | BRONZE <input type="checkbox"/> NICKEL <input type="checkbox"/> |
| LOCK PREP | DOUBLE BORE (5-1/2" O.C.) <input type="checkbox"/> BACKSET: 2-3/8" G-U MULTIPOINT LOCK SYSTEM (UPCHARGE APPLIES) <input type="checkbox"/> |
| SWING | RH I/S <input type="checkbox"/> LH I/S <input type="checkbox"/> RH O/S <input type="checkbox"/> LH O/S <input type="checkbox"/> |

NOTES:

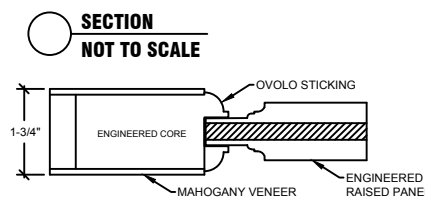
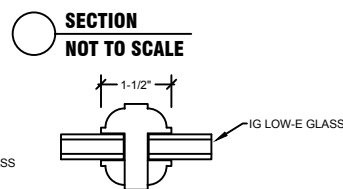
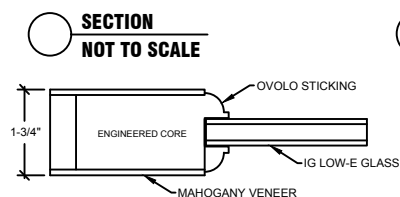

****NOTE: ALL PANES OF GLASS WILL HAVE PERMANENT TEMPER STAMPS****



www.southwooddoors.com

(704) 625-2790